

INITIAL RECEIPT

United States Department of the Interior
Bureau of Land Management
 DIV OF LANDS, MINRLS & ENERGY
 ONE N CENTRAL AVE
 PHOENIX, AZ 85004 -4427
 Phone: 602-417-9200

Receipt	
No:	4742794

Transaction #: 4868872	
Date of Transaction: 06/03/2020	
CUSTOMER:	
KYLE WILLIAMS 20866 S CLAUDIUS RD QUEEN CREEK, AZ 85142-6210 US	

LINE #	QTY	DESCRIPTION	REMARKS	UNIT PRICE	TOTAL
1	1.00	LOCATABLE MINERALS / MINING CLAIMS-NEW, UNADJUD, ONE OR MORE AUTH NOS / NEW MINING CLAIM PROCESSING FEE CASES: AMC460419/\$20.00		- n/a -	20.00
2	1.00	LOCATABLE MINERALS / MINING CLAIMS-NEW, UNADJUD, ONE OR MORE AUTH NOS / NEW MINING CLAIMS LOCATION FEE CASES: AMC460419/\$40.00		- n/a -	40.00
3	1.00	LOCATABLE MINERALS / MINING CLAIMS-NEW, UNADJUD, ONE OR MORE AUTH NOS / NEW MINING CLAIMS MAINTENANCE FEE CASES: AMC460419/\$165.00		- n/a -	165.00
TOTAL:					\$225.00

PAYMENT INFORMATION			
1	AMOUNT:	225.00	POSTMARKED: N/A
	TYPE:	CHECK	RECEIVED: 06/01/2020
	CHECK NO:	8398	
	NAME:	STREAMLINE AUDIO VIDEO LLC 20866 S CLAUDIUS RD QUEEN CREEK AZ 85142-6210 US	

ENTERED

JUN 11 2020

WU

REMARKS

This receipt was generated by the automated BLM Collections and Billing System and is a paper representation of a portion of the official electronic record contained therein.

CORRESPONDENCE

TRANSFERS

MAINTENANCE FEES
WAIVERS
POL/NOI

MISCELLANEOUS

Notice of Location for Mining Claim

Claim Name: MJOLNIR

T13N R1W Section 25

Gila Salt River Meridian

When Recorded Return To:

Kyle Williams

20866 S Claudius Rd

Queen Creek, AZ 85142

PHOENIX, ARIZONA

2020 JUN - 1 P 2: 29

RECEIVED
DEPUTY STATE OFFICE

**LOCATION NOTICES
AMENDMENTS
STATUS SHEET
GEO REPORT/MTP**

MINING CLAIM STATUS REPORT - Assessment Year 2020

Data Entered: ZDC 6/11/2020

MTP Checked By: ZDC
 GEO Checked By: ZDC

LEAD SERIAL NUMBER: AMC 460419 thru AMC _____

<p>NUMBER OF CLAIMS & TYPE:</p> <p><u>1</u> LODE _____ PLACER _____ ASSOCIATION PLACER _____ MILL SITE _____ TUNNEL SITE</p> <p>TOTAL ACREAGE: _____ <i>Per Claim</i> (Placer Only)</p> <p>NUMBER OF LOCATORS: _____</p>	<p>CHARGES:</p> <p>Processing Fee @ \$20 = \$ <u>20</u> Location Fee @ \$40 = \$ <u>40</u> Maintenance Fee @ \$165 = \$ <u>165</u> Add'l Maint Fee for Assoc Placer = \$ _____ SUBTOTAL \$ _____ Other Fees \$ _____ Other Fees \$ _____ TOTAL \$ <u>225</u></p>
--	--

DOCUMENTS RECEIVED VIA: Over-the-Counter [] Mail [] **TIMELY FILED:** Yes [] No []

LEGAL DESCRIPTION: T 13N R 1W SEC 25
 T 13N R 1E SEC 30
 T _____ R _____ SEC _____
 T _____ R _____ SEC _____
 T _____ R _____ SEC _____

BLM [] FOREST SERVICE [] _____ SUBJ TO PL 359: Yes [] No []
 WILDERNESS AREA [] _____

SPLIT ESTATE: N/A [] SX [] PX [] OTHER [] _____
 SRHA [] Was proper Notice filed if located on SHRA Land? Yes [] No []

RECONVEYED MINERALS ON BLM LAND REQUIRE OPENING ORDER FROM 1944 TO 1993:
 Open to Entry On _____ N/A []

COMMENTS/STATUS: VOID [] PARTIALLY VOID [] PVT MINERALS [] WITHDRAWN LANDS []
 OTHER [] _____

[] Claimant acknowledges that portions of the following claim(s) site(s) may be void or voidable.

Printed Name of Claimant _____ Signature of Claimant _____

*****FINAL ADJUDICATION*****
 DATE _____ INITIALS _____

AMC460419

LOCATION NOTICE FOR LODE MINING CLAIM

Amendment BLM Serial # _____

NOTICE IS HEREBY GIVEN that the Mjolnic lode mining claim has been located

by Kyle Williams whose current mailing address is 20866 S Claudius Rd
Queen Creek, AZ 85142

RECEIVED
BLM AZ STATE OFFICE
2020 JUN - 1 P 2: 29
PHOENIX, ARIZONA

The general course of this claim is E to West Diagonal and it is situated in Yavapai County, Arizona. This claim is 1500 feet in length and 600 feet in width.

18 Total Claim Acreage. This claim runs from the location monument on which this location notice is posted on the centerline of the claim approximately 0 feet in a WEST direction to the EAST end line and 300 feet in a NORTH direction to the SOUTH end line. This claim is marked by six monuments, one at each corner and one at the center of each end line of the claim.

The location monument on which this notice is posted is situated within Section 25, Township 13 N, Range 1 W, Gila Salt River Base and Meridian, Arizona and this claim encompasses portions of the following quarter section(s), section(s), Township(s) and Range(s) Lot 2, SE
1/4 Section 25, T13N R1W

Gila Salt River Base and Meridian, Arizona.

The locality of this claim with reference to some natural object or permanent monument and additional information (if any) concerning its locality are as follows: SOUTH LINE ADJOINS MS 74
DIVIDEND, EAST LINE ADJOINS SECTION 25 EAST
LINE The above information is shown on the attached map.

DATED AND POSTED on the ground this 24th day of MAY, 20 20

LOCATOR(s) AGENT

Print Name(s) Kyle Williams

Signature(s) Kyle Williams

Form MCF100
Revised July 2014

AMC460419

MINING CLAIM MAP

Lode (X) Placer ()
Millsite ()

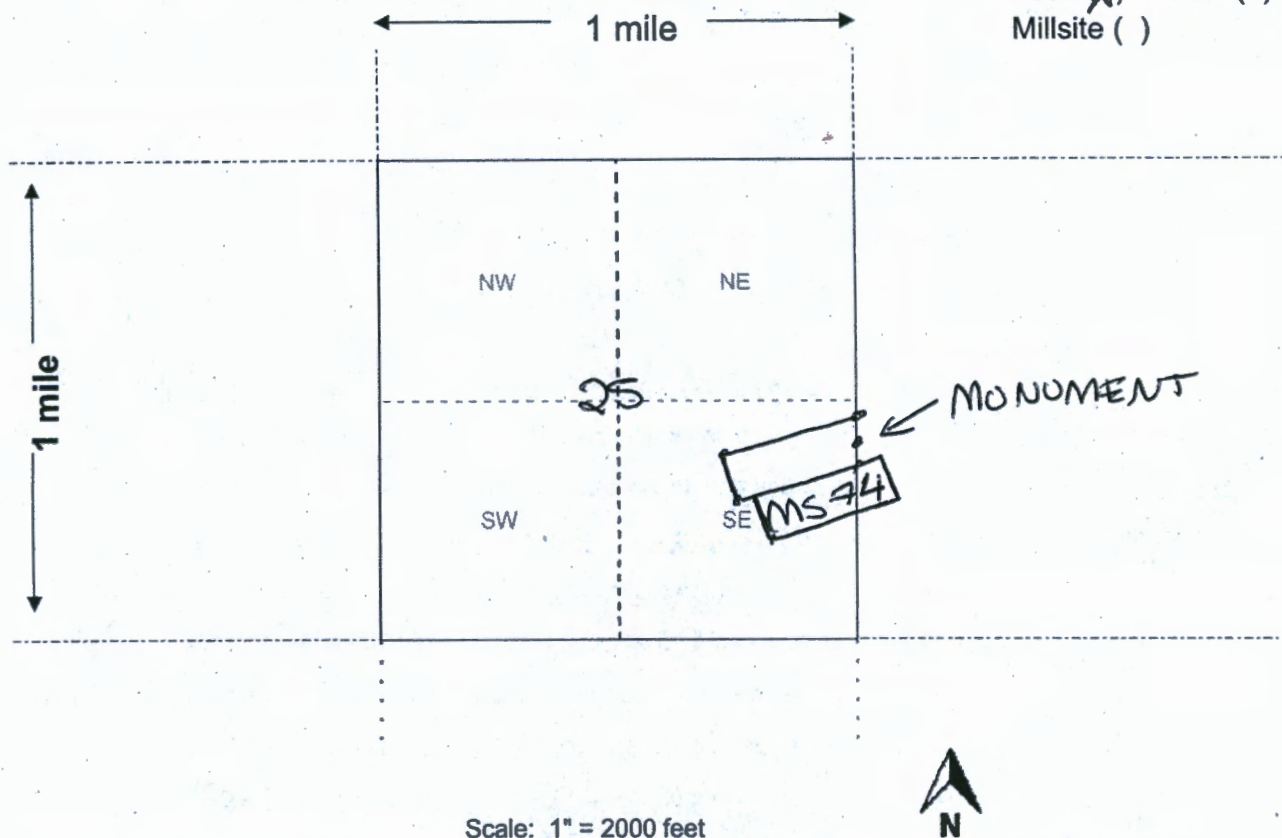

Scale: 1" = 2000 feet



- The above map depicts the MJOLNIR mining claim, which is located in Section (s) 25, Township 13 N, Range 1 W, Gila and Salt River Base and Meridian, Yavapai County, Arizona. Total claim acreage is 18
- The type of corner and location monuments used are as follows: 1.5" PVC PIPE W CAP

3. The bearings and distances in degrees and feet between claim corners and to a public land survey monument are as depicted on the map.

4. If the claim is a placer or millsite claim with exterior limits conforming to legal subdivisions of the public survey, provide a legal description of the claim _____

RECEIVED
 DEPARTMENT OF STATE
 PHOENIX, ARIZONA
 2020 JUN - 1 PM 2:29
 Form MCF100a
 Revised July 2014

AN C 4 6 0 4 1 9



MJOLNIR
LODE CLAIM
MAP

TOWNSHIP 13N
RANGE 1W
Gila / Salt River Mch.
SECTION 25

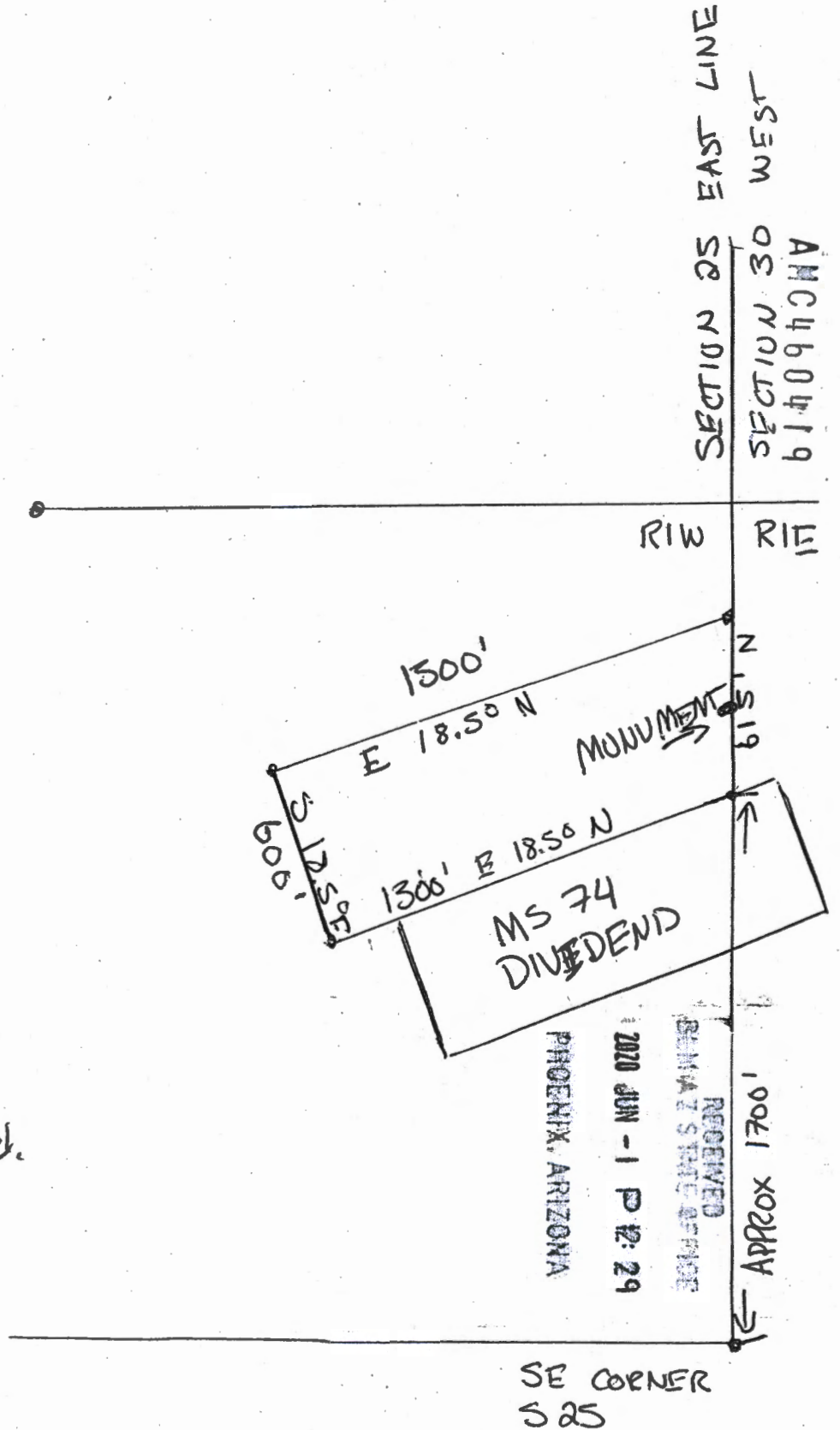

MJOLNIR Mining Claim Legal Description
Section 30 SE ¼ and Lot 2
Township 13N
Range 1W
Gila Salt River Meridian

Starting at the SE Corner which adjoins Dividend MS74 North End Line and Section 25 East End line which lies approx 1700' in a North Direction to the SE Corner of Section 25, Thence North 615' to the Northeast corner, thence 1500' West 18.5* South to the NW Corner, Thence 600' South 18.5* East to the SW Corner, Thence 1300' East 18.5* North to the point of the beginning.

Each corner and centerline is marked by a 1.5" PVC Pipe of at least 5 Feet, Claim shape is irregular to conform to existing private lands.

RECEIVED
DEPUTY STATE OFFICE
2020 JUN - 1 P 2: 29
PHOENIX, ARIZONA

LR2K Home

CR-24



LR2000 Internal

CR Geographic Report with Land

[Download User Guide \(pdf\)](#)

Purpose: This report produces a geographic listing of case information based on retrieval by Meridian/Township/Range. This report format will display the case type, case disposition, meridian, township, range, section, survey type, survey number, surface management agency, pending actions, serial number, and total case acres.

To refresh the query, do a **Ctrl-R**. It resets the page and clears any criteria fields that may have entries.



No Results

The specified criteria didn't result in any data. This is often caused by applying filters and/or selection steps that are too restrictive or that contain incorrect values. Please check your analysis filters and selection steps, and try again. The filters or selection steps currently being applied are shown below.

Filters

Disposition is equal to **AUTHORIZED, CANCELLED, EXPIRED, PENDING, REJECTED, RELINQUISHED, WITHDRAWN**
and Meridian Township Range Section is equal to **14 0130N 0010W 025**
and Admin State is equal to **AZ**

Return - Refresh

DEPARTMENT OF THE INTERIOR
BUREAU OF LAND MANAGEMENT
Case Recordation

Geographic Report with Land

Disposition is equal to **AUTHORIZED , CANCELLED , EXPIRED , PENDING , REJECTED , RELINQUISHED ,
WITHDRAWN**

and Meridian Township Range Section is equal to 14 0130N 0010E 030

and Admin State is equal to AZ

DEPARTMENT OF THE INTERIOR
BUREAU OF LAND MANAGEMENT
Case Recordation
Geographic Report with Land

Admin State: AZ
Geo State: AZ
Serial Number: AZA 036221

Total Case Acres: 1.000

Casetype	Case Disp	Mer	Twp	Rng	Sec	Sur Type	Sur Nr	Suf	Subdivision	Pending Action
380913	PENDING	14	0130N	0010E	030	FF			NE(PART);	

TOWNSHIP 13 NORTH RANGE 1 WEST OF THE GILA AND SALT RIVER MERIDIAN, ARIZONA

YAVAPAI COUNTY

STATUS OF PUBLIC DOMAIN
LAND AND MINERAL TITLES

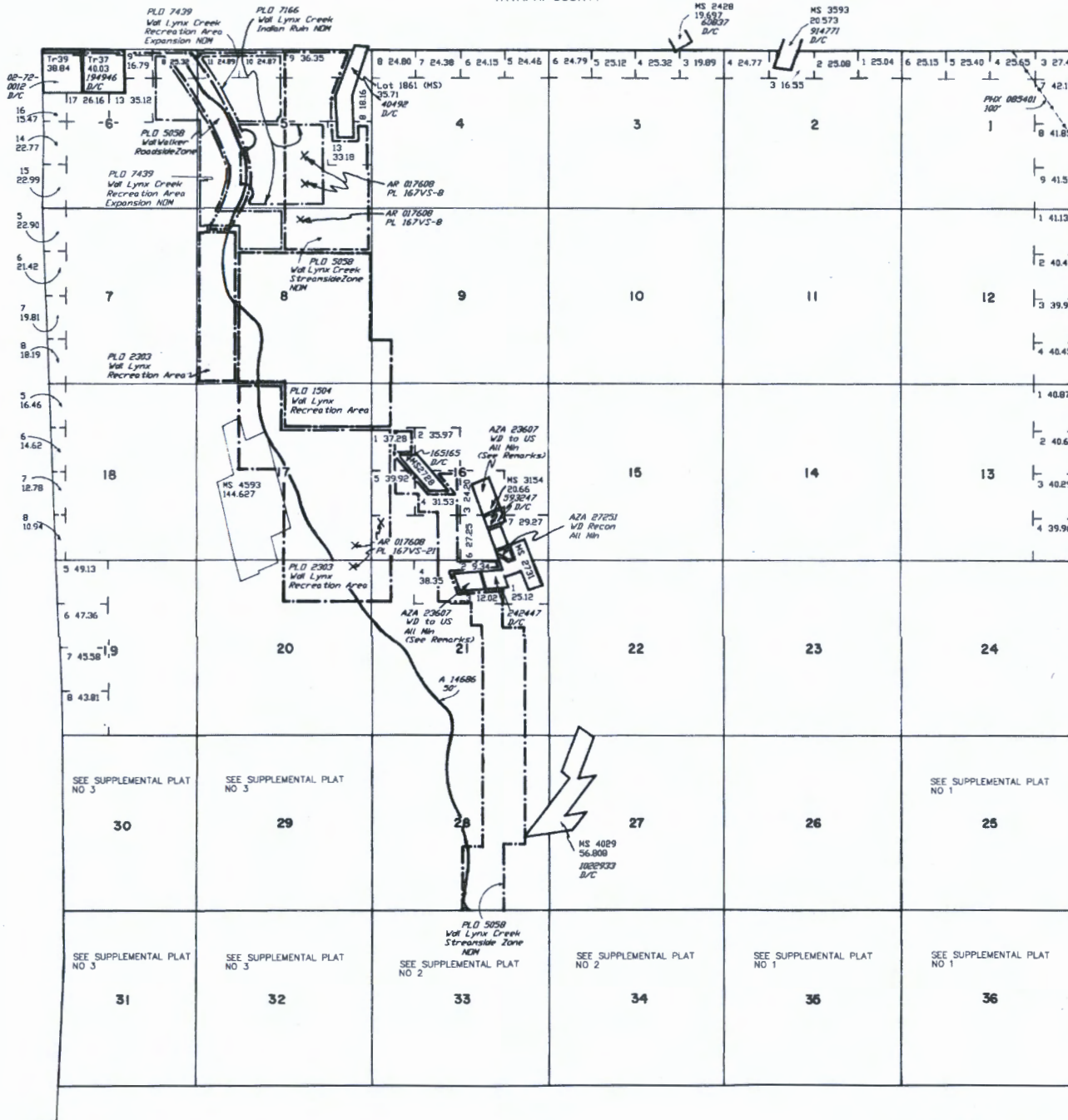

INDEX TO SEGREGATED TRACTS						
RESURVEY	TRACT NO	T	R	SEC	ORIGINAL SURVEY	SUBDIVISION
	37	13N	1W	6		LOT 3
	38	13N	1W	33	W1/2NW1/4SW1/4NE1/4,	
		13N	1W	33	W1/2SW1/4SW1/4NE1/4,	
		13N	1W	33	SE1/4NW1/4SW1/4NE1/4,	
		13N	1W	33		LOT 7

FOR ORDERS AFFECTING DISPOSAL OR USE OF UNIDENTIFIED LANDS WITHDRAWN FOR CLASSIFICATION, MINERALS, WATER AND/OR OTHER PUBLIC PURPOSES, REFER TO INDEX OF MISCELLANEOUS DOCUMENTS.

DIST NO 2

All Tp included in Vol Prescott NF Proc 6 10/21/1899

All Tp included in Determination Area PL 167 3/18/1957 AR 017608

0 Inter 248 1/29/1936 Vol WP 9 (AR-6) includes All Lands lying within 50' of center line of Trans Line, Secs 30, 31, 32

Secs 30, 31 - Lot Acreage is not correct, due to inaccurate Mineral Surveys Resurveys pending.

MDS 225 NE

226 NW

227 SW

228 SE

229 SE

A 8460 PL 359 within

Sec 36

AZA 23607 WD to US All including Road Emt within MS 2734 - M&B (Re: Pat No 242447)
MS 3154 - M&B (Re: Pat No 593247)

AZA 30012PT WD to US All including Road Emt within MS 2728 - M&B (Re: Pat No 165165)

Lot 34°27'22"N
Long 112°18'30"W



WARNING STATEMENT
This plot is the Bureau's Record of Title, and should be used only as a graphic display of the land's survey data. Records herein do not reflect title changes which may have been effected by lateral movements of rivers or other bodies of water. Refer to the cadastral surveys for official survey information.

CURRENT TO	MM	T	R	SEC
2-2-2004	PV	13 N	1 W	

K. Williams
8086 S Claudius Rd
Deen Creek, AZ 85142

RECEIVED
BLM AZ STATE OFFICE

2020 JUN - 1 P 2: 29

PHOENIX, ARIZONA

Bureau of Land Management
1 North Central Ave Ste. 800
Phoenix, AZ 85004-4407

PHOENIX AZ 852
27 MAY 2020 PM 9 L



850044427 0041

